

NOTICE!!

These documents have been scanned!

Do not place un-scanned documents beneath this notice!

Do not remove this notice from this file!

GPO Jacket No. 560-102
Print Order 61540
Rise Business Services, LLC
Job=AZ15 5/15/2019



Box Number= AZ15052



Claim Begin-End: AMC413569-AMC413569

1 Initial Receipt



AZ15052-15

AMC413297-AMC418724

United States Department of the Interior
Bureau of Land Management
 LANDS/RECREATION & PLANNING
 ONE N CENTRAL AVE
 PHOENIX, AZ 85004 -2203
 Phone: 602-417-9200

Receipt

No: 2504482

Transaction #: 2581659

Date of Transaction: 01/27/2012

ENTERED INTO COMPUTER

CUSTOMER:

FEB 02 2012 JS

JASON MIZER
 77 N CAMINO SECO APT 263
 TUCSON, AZ 85710-2972 US

LINE #	QTY	DESCRIPTION	REMARKS	UNIT PRICE	TOTAL
1	1.00	LOCATABLE MINERALS / MINING CLAIMS- NEW, UNADJUD, ONE OR MORE AUTH NOS / NEW MINING CLAIM LOCATION FEE \$34 CASES: AMC413569/\$34.00		- n/a -	34.00
2	1.00	LOCATABLE MINERALS / MINING CLAIMS- NEW, UNADJUD, ONE OR MORE AUTH NOS / NEW MINING CLAIM MAINT FEE \$140 CASES: AMC413569/\$140.00		- n/a -	140.00
3	1.00	LOCATABLE MINERALS / MINING CLAIMS- NEW, UNADJUD, ONE OR MORE AUTH NOS / NEW MINING CLAIM PROCESSING FEE \$15 CASES: AMC413569/\$15.00		- n/a -	15.00
TOTAL:					\$189.00

PAYMENT INFORMATION

1	AMOUNT:	189.00	POSTMARKED:	01/25/2012
	TYPE:	CHECK	RECEIVED:	01/27/2012
	CHECK NO:	1154		
	NAME:	MIZER, JASON D 9555 E SHILOH ST APT 9103 TUCSON AZ 85748 US		

REMARKS

This receipt was generated by the automated BLM Collections and Billing System and is a paper representation of a portion of the official electronic record contained therein.

NOTICE!!

These documents have been scanned!

Do not place un-scanned documents beneath this notice!

Do not remove this notice from this file!

GPO Jacket No. 560-102
Print Order 61540
Rise Business Services, LLC
Job=AZ15 5/15/2019



Box Number= AZ15052



Claim Begin-End: AMC413569-AMC413569

2 Correspondence



AZ15052-15

AMC413297-AMC418724

**NO
DOCUMENTS
FOUND**

NO DOCUMENTS FOUND
NO DOCUMENTS FOUND

NOTICE!!

These documents have been scanned!

Do not place un-scanned documents beneath this notice!

Do not remove this notice from this file!

GPO Jacket No. 560-102
Print Order 61540
Rise Business Services, LLC
Job=AZ15 5/15/2019



Box Number= AZ15052



Claim Begin-End: AMC413569-AMC413569

3 Transfers



AZ15052-15

AMC413297-AMC418724

**NO
DOCUMENTS
FOUND**

NO DOCUMENTS FOUND
NO DOCUMENTS FOUND

NOTICE!!

These documents have been scanned!

Do not place un-scanned documents beneath this notice!

Do not remove this notice from this file!

GPO Jacket No. 560-102
Print Order 61540
Rise Business Services, LLC
Job=AZ15 5/15/2019



Box Number= AZ15052



Claim Begin-End: AMC413569-AMC413569

4 Miscellaneous



AZ15052-15

AMC413297-AMC418724

**NO
DOCUMENTS
FOUND**

NO DOCUMENTS FOUND
NO DOCUMENTS FOUND

NOTICE!!

These documents have been scanned!

Do not place un-scanned documents beneath this notice!

Do not remove this notice from this file!

GPO Jacket No. 560-102
Print Order 61540
Rise Business Services, LLC
Job=AZ15 5/15/2019



Box Number= AZ15052



Claim Begin-End: AMC413569-AMC413569

5 Annual Filings



AZ15052-15

AMC413297-AMC418724

DEPARTMENT OF THE INTERIOR
BUREAU OF LAND MANAGEMENT
MINING CLAIMS

Run Date/Time: 8/21/2019

MC Maintenance Fees Paid Through the BLM Pay Portal
(by Date Paid)

Page 4 Of 44

CBS Receipt: 4532929

Printed For Lead File # AMC413569

Agency Tracking ID: 1565803186

Assessment Year: 2020

Number of BLM Serial Nr: 2

Paid On: 8/14/2019

Total Amount Paid: \$330.00

Claim Name	BLM Serial No	Lead File No	Amount Paid
GLOVE MINE	AMC404127	AMC404127	\$165.00
FLUX MINE	AMC413569	AMC413569	\$165.00

United States Department of the Interior
Bureau of Land Management
 BUSINESS & SUPPORT SVCS DIV
 ONE N CENTRAL AVE SUITE 800
 PHOENIX, AZ 85004 -4427
 Phone: 602-417-9200

Receipt

No:

4532929

Transaction #: 4653800**Date of Transaction:** 08/14/2019

CUSTOMER:

JASON D MIZER
 8501 EAST ROSEWOOD STREET
 TUCSON, AZ 85710 US

LINE #	QTY	DESCRIPTION	REMARKS	UNIT PRICE	TOTAL
1	1.00	LOCATABLE MINERALS / MINING CLAIMS- NOT NEW-UNADJUD, ONE AUTH NO. ONLY / MINING CLAIM MONEY RECEIVED CASES: AMC413569/\$330.00		- n/a -	330.00
TOTAL:					\$330.00

PAYMENT INFORMATION

NOTE: Items will appear on credit card statement as "BLM O Mining Claim".

1	AMOUNT:	330.00	POSTMARKED:	N/A
	TYPE:	CREDIT CARD	RECEIVED:	08/14/2019
	NAME:	JASON D MIZER 8501 EAST ROSEWOOD STREET TUCSON AZ 85710 US		
	CARD NO:	XXXXXXXXXXXX1412	AUTH CODE:	022013
	NAME ON CARD:	JASON D MIZER		
	SIGNATURE:	INTERNET		

REMARKS

This receipt was generated by the automated BLM Collections and Billing System and is a paper representation of a portion of the official electronic record contained therein.

**NO
DOCUMENTS
FOUND**

NO DOCUMENTS FOUND
NO DOCUMENTS FOUND

NOTICE!!

These documents have been scanned!

Do not place un-scanned documents beneath this notice!

Do not remove this notice from this file!

GPO Jacket No. 560-102
Print Order 61540
Rise Business Services, LLC
Job=AZ15 5/15/2019



Box Number= AZ15052



Claim Begin-End: AMC413569-AMC413569

6 Location Notices-Amendments and Supporting Documents



AZ15052-15 AMC413297-AMC418724

DEPARTMENT OF THE INTERIOR
BUREAU OF LAND MANAGEMENT
MINING CLAIMS

Run Date/Time: 9/11/2018

MC Maintenance Fees Paid Through the BLM Pay Portal
(by Date Paid)

Page 310 Of 723

CBS Receipt: 4246797

Printed For Lead File # AMC413569

Agency Tracking ID: 1535395378

Assessment Year: 2019

Number of BLM Serial Nr: 2

Paid On: 8/27/2018

Total Amount Paid: \$310.00

Claim Name	BLM Serial No	Lead File No	Amount Paid
GLOVE MINE	AMC404127	AMC404127	\$155.00
FLUX MINE	AMC413569	AMC413569	\$155.00

United States Department of the Interior

Bureau of Land Management
 BUSINESS & SUPPORT SVCS DIV
 ONE N CENTRAL AVE SUITE 800
 PHOENIX, AZ 85004 -4427
 Phone: 602-417-9200

Receipt

No:

4246797

Transaction #: 4362260**Date of Transaction:** 08/27/2018

CUSTOMER:

JASON MIZER
 8501 E ROSEWOOD ST
 TUCSON, AZ 85710 US

LINE #	QTY	DESCRIPTION	REMARKS	UNIT PRICE	TOTAL
1	1.00	LOCATABLE MINERALS / MINING CLAIMS-NOT NEW-UNADJUD, ONE AUTH NO. ONLY / MINING CLAIM MONEY RECEIVED CASES: AMC404127/\$310.00		- n/a -	310.00
TOTAL:					\$310.00

PAYMENT INFORMATION

NOTE: Items will appear on credit card statement as "BLM O Mining Claim".

1	AMOUNT:	310.00	POSTMARKED:	N/A
	TYPE:	CREDIT CARD	RECEIVED:	08/27/2018
	NAME:	JASON MIZER 8501 E ROSEWOOD ST TUCSON AZ 85710 US		
	CARD NO:	XXXXXXXXXXXX9699	AUTH CODE:	034614
	NAME ON CARD:	JASON MIZER		
	SIGNATURE:			

REMARKS

This receipt was generated by the automated BLM Collections and Billing System and is a paper representation of a portion of the official electronic record contained therein.

Run Date: 08/21/17

Run Time: 09:47 AM

**DEPARTMENT OF THE INTERIOR
BUREAU OF LAND MANAGEMENT
MINING CLAIMS**

MC Maintenance Fees Paid Through the BLM Pay Portal

CBS Receipt: 3936734

Printed For Lead File # AMC413569

Agency Tracking ID: 1502724993

Assessment Year: 2018

Number of BLM Serial Nr: 2

Paid On: 08/14/2017

Total Amount Paid: \$310.00

Claim Name	BLM Serial No	Lead File No	Amount Paid
GLOVE MINE	AMC404127	AMC404127	\$155.00
FLUX MINE	AMC413569	AMC413569	\$155.00

United States Department of the Interior
Bureau of Land Management
BUSINESS & SUPPORT SVCS DIV
ONE N CENTRAL AVE SUITE 800
PHOENIX, AZ 85004 -4427
Phone: 602-417-9200

Receipt

No: 3936734

Transaction #: 4046358	
Date of Transaction: 08/14/2017	
CUSTOMER:	
	JASON D. MIZER 8501 E. ROSEWOOD ST. TUCSON, AZ 85710 US

LINE #	QTY	DESCRIPTION	REMARKS	UNIT PRICE	TOTAL
1	1.00	LOCATABLE MINERALS / MINING CLAIMS- NOT NEW-UNADJUD, ONE AUTH NO. ONLY / MINING CLAIM MONEY RECEIVED CASES: AMC404127/\$310.00		- n/a -	310.00
TOTAL:					\$310.00

PAYMENT INFORMATION				
NOTE: Items will appear on credit card statement as "BLM O Mining Claim".				
1	AMOUNT:	310.00	POSTMARKED:	N/A
	TYPE:	CREDIT CARD	RECEIVED:	08/14/2017
	NAME:	JASON D. MIZER 8501 E. ROSEWOOD ST. TUCSON AZ 85710 US		
	CARD NO:	XXXXXXXXXXXX9699	AUTH CODE:	033811
	NAME ON CARD:	JASON D. MIZER		
	EXPIRES:	04/2020		
	SIGNATURE:			

REMARKS

This receipt was generated by the automated BLM Collections and Billing System and is a paper representation of a portion of the official electronic record contained therein.

404127

413569

MAINTENANCE FEE PAYMENT

Claimant Name: JASON D. MIZERAddress: 8501 E. Rosewood ST.City: Tucson State: AZ Zip: _____Telephone: (520) 269-1240E-mail address: dmizer2@gmail.comSignature: J.D. Mizer☒ Check here if this is a change of address.BLM
Date
StampRECEIVED
BLM AZ STATE OFFICE
2016 AUG 26 P 2:12
PHOENIX, ARIZONA

LINE NO.	AMC NUMBER	CLAIM/SITE NAME	COUNTY RECORDER DATA (If available)	TWP	RNG	SEC
1	404127	Glove Mine				30
2	413569	Flux Mine		22S	16E	30
3						
4						
5						
6						
7						
8						
9						
10						

List additional claims on Form MCF114.

Bureau of Land Management
Arizona State Office
www.blm.gov/az/No. of Claims*: 2 x \$155 = 310.00
Check No: 1323 Init. AM
Receipt No.: 3644391
For BLM Use Only

* \$155 per lode mining claim, mill site, or tunnel site; and \$155 for each 20 acres or portion thereof for each placer mining claim.

Form: MCF112
Revised July 2014

This form is available from the Arizona Geological Survey and may be reproduced.

AUG 30 2016

RAM

MIZER
8501 E. Rosewood St.
Tucson, AZ 85710

PHOENIX AZ 852

24 AUG 2016 PM 11 L

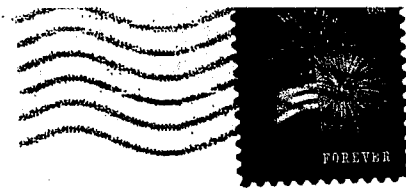

Bureau of Land Management
Lands/Recreation & Planning
One Central Ave.
Phoenix, AZ 85004-2203

RECEIVED
BLM AZ STATE OFFICE
24 AUG 26 P 2:12
PHOENIX, ARIZONA

85004-442700



United States Department of the Interior
Bureau of Land Management
DIV OF LANDS, MINRLS & ENERGY
ONE N CENTRAL AVE
PHOENIX, AZ 85004 -4427
Phone: 602-417-9200

Receipt

No: 3644391

Transaction #: 3748368
Date of Transaction: 08/29/2016

CUSTOMER:

JASON D MIZER
8501 E ROSEWOOD ST
TUCSON, AZ 85710-1703 US

LINE #	QTY	DESCRIPTION	REMARKS	UNIT PRICE	TOTAL
1	1.00	LOCATABLE MINERALS / MINING CLAIMS- NOT NEW-UNADJUD, ONE AUTH NO. ONLY / MINING CLAIM MONEY RECEIVED CASES: AMC404127/\$310.00	MAINT FEE 2017 - 2	- n/a -	310.00
TOTAL:					\$310.00

PAYMENT INFORMATION

1	AMOUNT:	310.00	POSTMARKED:	08/24/2016
	TYPE:	CHECK	RECEIVED:	08/26/2016
	CHECK NO:	1323		
	NAME:	MIZER, JASON D 1716 E 10TH ST TUCSON AZ 85719 US		

REMARKS

This receipt was generated by the automated BLM Collections and Billing System and is a paper representation of a portion of the official electronic record contained therein.

UNITED STATES
DEPARTMENT OF THE INTERIOR
BUREAU OF LAND MANAGEMENT

**MAINTENANCE FEE PAYMENT FORM FOR
LODE CLAIMS, MILL SITES, AND TUNNEL SITES**

404127
413569

Remitter Name: Jason D. Mizer
Mailing Address: 1716 E. 10th St.
City, State, Zip: Tucson, AZ 85719

☐ Check here if this is a change of address.

FOR COUNTY RECORDER'S USE

No. of claims/sites _____
x \$155 per claim/site
Total due BLM \$ _____

- The maintenance fee may be paid by cash, check, money order, Bureau of Land Management (BLM) Declining Deposit Account, or credit card (VISA, American Express, Discover, or MasterCard). Payments must be remitted to the BLM State Office where your claim or site is recorded and received on or before September 1. If the payment is mailed, the envelope must be postmarked by a bona fide delivery service on or before September 1 and received at the proper BLM State Office within 15 calendar days after the due date. Payments may also be made by telephone using a credit card. A complete listing of BLM State Offices with their addresses and phone numbers can be found at <http://www.blm.gov>.
- The maintenance fee for the following claim(s)/site(s) applies to the assessment year 2016.

CLAIM/SITE NAME	BLM SERIAL NO.
GLOVE MINE	404127
FLUX MINE	413569

BLM RECEIVED
2015 AUG 26 P 3:21
PHOENIX, ARIZONA

Use a separate sheet for additional claim/site names, serial numbers, and claimant names and addresses.

(Continued on page 2)

RECEIPT # 3378300

INSTRUCTIONS

1. This is an optional form that may be used to satisfy the requirements for the Bureau of Land Management (BLM) under the provisions of 43 U.S.C. §1744 and 30 U.S.C. §28f and the regulations thereunder (43 CFR part 3834). Since local and State laws may vary, you should contact your local and State agencies where the claims are located to ensure all applicable laws and requirements are satisfied.
2. This form should be used to pay the maintenance fee for lode mining claims, mill sites, and tunnel sites only. To pay the maintenance fee for placer mining claims, use Form 3830-5a.
3. Complete the section for the number of claims and the amount being remitted to the BLM.
4. Enter the year in paragraph 2 for the applicable assessment year.
5. List all mining claim or site names and the BLM serial number associated to the claim or site, if the BLM has notified you what the serial number is. Every attempt should be made to include the current BLM serial number for each claim or site listed.
6. The name and current mailing addresses of the person paying the maintenance fee(s) should be listed at the top of the form. If this is a change of address for a claimant, that should also be noted.
7. If needed, an additional sheet can be used to continue listing claim and site names and BLM serial numbers, or the name and current mailing address of additional claimants.
8. If paying by credit card, you must complete the following credit card information on page 3: (a) exact name on the face of the credit card; (b) amount paid; (c) type of card; (d) credit card number; (e) expiration date of the card; and (f) telephone number. You must also sign on page 3 to show authorization to charge the credit card.

NOTICES

THE PRIVACY ACT and 43 CFR 2.48(d) require that you be furnished with the following information in connection with the information requested by this form.

AUTHORITY: 30 U.S.C. 28f and 43 CFR part 3834 permit collection of the information requested by this form.

PRINCIPAL PURPOSE: The BLM will use the information you provide to record the annual maintenance fee payment for the claims and sites listed and to verify that payment has been made in accordance with 30 U.S.C. 28f and 43 CFR part 3834.

ROUTINE USES: The BLM will only disclose this information in accordance with the provisions at 43 CFR 2.56(b) and (c).

EFFECT OF NOT PROVIDING INFORMATION: Disclosure of the requested information is required by 30 U.S.C. 28f and 43 CFR part 3834 for claimants paying the annual maintenance fee. The use of this specific form when paying the maintenance fee is optional. However, when paying the maintenance fee, it is the requested information on this form that is required to be submitted along with the fee. Failure to submit all the required information will delay the BLM's processing of the information and may preclude the BLM's acceptance of the maintenance fee payment, which may result in forfeiture of the mining claim(s) or site(s) by the claimant.

BLM RECEIVED
2015 AUG 26 P 3:21
PHOENIX, ARIZONA

United States Department of the Interior
Bureau of Land Management
 LANDS/RECREATION & PLANNING
 ONE N CENTRAL AVE
 PHOENIX, AZ 85004 -2203
 Phone: 602-417-9200

Receipt

No: 3378300

Transaction #: 3476554	
Date of Transaction: 08/27/2015	
CUSTOMER:	
JASON D MIZAR 1716 E 10TH ST TUCSON, AZ 85719-5918 US	

LINE #	QTY	DESCRIPTION	REMARKS	UNIT PRICE	TOTAL
1	1.00	LOCATABLE MINERALS / MINING CLAIMS- NOT NEW-UNADJUD, ONE AUTH NO. ONLY / MINING CLAIM MONEY RECEIVED CASES: AMC404127/\$310.00	MAINT FEE PYMNT - 2 2016	- n/a -	310.00
TOTAL:					\$310.00

PAYMENT INFORMATION			
1	AMOUNT:	310.00	POSTMARKED: 08/24/2015
	TYPE:	CHECK	RECEIVED: 08/26/2015
	CHECK NO:	1290	
	NAME:	MIZER, JASON 77 N CAMINO SECO #263 TUCSON AZ 85710 US	

REMARKS

This receipt was generated by the automated BLM Collections and Billing System and is a paper representation of a portion of the official electronic record contained therein.



8/27/2015

Mizer
1716 E. 10th ST.
Tucson, AZ
85719

RECEIVED
BLM AZ STATE OFFICE

2015 AUG 26 P 3:05

PHOENIX, ARIZONA

BLM
Lands & Recreation & Planning
One N. Central Ave
Phoenix, AZ 85004-2203

PHOENIX AZ 852

24 AUG 2015 PM 8 L



85004442700

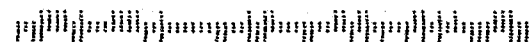

404127

413569

MAINTENANCE FEE PAYMENT

Claimant Name: JASON D. MIZERAddress: 1716 E. 10th STCity: TUCSON State: AZ Zip: 85719Telephone: (520) 269-1240E-mail address: jdmizer2@gmail.comSignature: J.D. Mizer☐ Check here if this is a change of address.BLM
Date
Stamp

PHOENIX, ARIZONA

2014 AUG 26 P 12:02

RECEIVED
BLM AZ STATE OFFICE

LINE NO.	AMC NUMBER	CLAIM/SITE NAME	COUNTY RECORDER DATA (If available)	TWP	RNG	SEC
1	404127	GLOVE MINE		20S	14E	30
2	413569	FLUX MINE		22S	16E	30
3						
4						
5						
6						
7						
8						
9						
10						

List additional claims on Form MCF114.

Bureau of Land Management
Arizona State Office
www.blm.gov/az/No. of Claims: 2 x \$140 = \$310.00Check No: 1299 Init. ASHReceipt No.: 3113766

For BLM Use Only

Form: MCF112

Revised July 2009

This form is available from the Arizona Department of Mines and Mineral Resources and may be reproduced.

ENTERED
AUG 29 2014
BY: AT

MIZER
1716 E. 10th ST.
TUCSON AZ

85719

RECEIVED
BLM AZ STATE OFFICE

2014 AUG 26 A 11:53

PHOENIX, ARIZONA

BLM
Lands/Recreation & Planning
ONE CENTRAL AVE
Phoenix, AZ 85004-2203

PHOENIX AZ 852

25 AUG 2014 PM 10 L

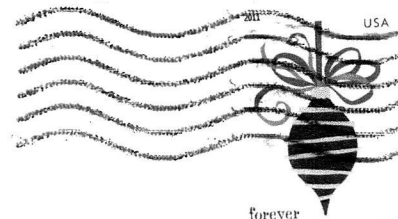

85004442700



United States Department of the Interior
Bureau of Land Management
 LANDS/RECREATION & PLANNING
 ONE N CENTRAL AVE
 PHOENIX, AZ 85004 -2203
 Phone: 602-417-9200

Receipt

No: 3113766

Transaction #: 3205496	
Date of Transaction: 08/27/2014	
CUSTOMER:	
JASON D MIZER 1716 E 10TH ST TUCSON, AZ 85719-5918 US	

LINE #	QTY	DESCRIPTION	REMARKS	UNIT PRICE	TOTAL
1	1.00	LOCATABLE MINERALS / MINING CLAIMS- NOT NEW-UNADJUD, ONE AUTH NO. ONLY / MINING CLAIM MONEY RECEIVED CASES: AMC404127/\$310.00	MAINT FEE PYMNT (2) 2015	- n/a -	310.00
TOTAL:					\$310.00

PAYMENT INFORMATION			
1	AMOUNT:	310.00	POSTMARKED: 08/25/2014
	TYPE:	CHECK	RECEIVED: 08/26/2014
	CHECK NO:	1299	
	NAME:	MIZER, JASON D 1716 E 10TH ST TUCSON AZ 85719-5918 US	

REMARKS

This receipt was generated by the automated BLM Collections and Billing System and is a paper representation of a portion of the official electronic record contained therein.

UNITED STATES
DEPARTMENT OF THE INTERIOR
BUREAU OF LAND MANAGEMENT
**MAINTENANCE FEE PAYMENT FORM FOR
LODE CLAIMS, MILL SITES, AND TUNNEL SITES**

404127
413569

Remitter Name: JASON MIZER
Mailing Address: 1716 E. 10th STREET
City, State, Zip: TUCSON, AZ 85719

☒ Check here if this is a change of address.
RE

FOR COUNTY RECORDER'S USE

No. of claims/sites 2
x \$140 per claim/site
Total due BLM \$ 280.00

1. The maintenance fee may be paid by cash, check, money order, Bureau of Land Management (BLM) Declining Deposit Account, or credit card (VISA, American Express, Discover, or MasterCard). Payments must be remitted to the BLM State Office where your claim or site is recorded and received on or before September 1. If the payment is mailed, the envelope must be postmarked by a bona fide delivery service on or before September 1 and received at the proper BLM State Office within 15 calendar days after the due date. Payments may also be made by telephone using a credit card. A complete listing of BLM State Offices with their addresses and phone numbers can be found at <http://www.blm.gov>.
2. The maintenance fee for the following claim(s)/site(s) applies to the assessment year 2014

CLAIM/SITE NAME	BLM SERIAL NO.
GLOVE MINE - (T20S R14E S30)	404127
FLUX MINE - (T22S R16E S30)	413569

Use a separate sheet for additional claim/site names, serial numbers, and claimant names and addresses.

(Continued on page 2)

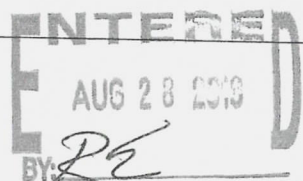

2860002

MIZER
1716 E. 10th ST.
Tucson, AZ 85719

PHOENIX AZ 852

36 AUG 2013 PM 4 L

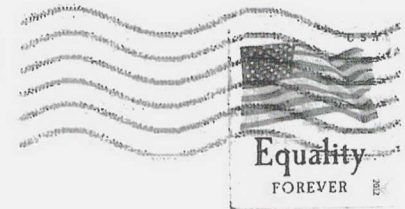

U.S. Dept. of Interior
BLM
Lands/Recreation & Planning
One Central Ave
Phoenix, AZ 85004-2203

PHOENIX, ARIZONA
36 AUG 19 PM 3:51
U.S. DEPT. OF INTERIOR

85004442700



United States Department of the Interior

Bureau of Land Management

LANDS/RECREATION & PLANNING

ONE N CENTRAL AVE

PHOENIX, AZ 85004 -2203

Phone: 602-417-9200

Receipt

No:

2860002

Transaction #: 2945854

Date of Transaction: 08/20/2013

CUSTOMER:

JASON MIZER
1716 E 10TH ST
TUCSON, AZ 85719-5918 US

LINE #	QTY	DESCRIPTION	REMARKS	UNIT PRICE	TOTAL
1	1.00	LOCATABLE MINERALS / MINING CLAIMS-NOT NEW-UNADJUD, ONE AUTH NO. ONLY / MINING CLAIM MONEY RECEIVED CASES: AMC404127/\$280.00	MAINT 2014/2	- n/a -	280.00
TOTAL:					\$280.00

PAYMENT INFORMATION					
1	AMOUNT:	280.00		POSTMARKED:	08/16/2013
	TYPE:	CHECK		RECEIVED:	08/19/2013
	CHECK NO:	1227			
	NAME:	MIZER, JASON D 77 N CAMINO SECO APT 263 TUCSON AZ 85710 US			

REMARKS

This receipt was generated by the automated BLM Collections and Billing System and is a paper representation of a portion of the official electronic record contained therein.

Amc 404127
Amc 413569

MAINTENANCE FEE PAYMENT

Claimant Name: J.D. Mizer
Address: 77 N. Camino Seco #263
City: Tucson State: AZ Zip: 85710
Telephone: (520) 269-1240
E-mail address: polarisunderground@gmail.com
Signature: J.D. Mizer
☒ Check here if this is a change of address.

BLM
Date
Stamp

RECEIVED
BLM AZ STATE OFFICE
2012 AUG 24 A 9:21
PHOENIX, ARIZONA

LINE NO.	AMC NUMBER	CLAIM/SITE NAME	COUNTY RECORDER DATA (If available)	TWP	RNG	SEC
1	404127	Glove Mine		20S	14E	30
2	413569	Flux Mine	2012-00787	22S	16E	30
3						
4						
5						
6						
7						
8						
9						
10						

List additional claims on Form MCF114.

Bureau of Land Management
Arizona State Office
www.blm.gov/az/

No. of Claims: 2 x \$140 = \$280.00
Check No: 1201 Init. AM
Receipt No.: 2639444
For BLM Use Only

Form: MCF112
Revised July 2009

This form is available from the Arizona Department of Mines and Mineral Resources and may be reproduced.

ENTERED INTO COMPUTER

9/6/12 AT

Mizer
77 N. Camino Seco #263
Tucson 85710

TUCSON AZ 856

22 AUG 2012 PM 3 L



Bureau of Land Management
Lands/Recreation & Planning
One N. Central Ave.
Phoenix, AZ ~~85004~~-2203
85004

RECEIVED
BLM AZ STATE OFFICE
2012 AUG 24 A 9:21
PHOENIX, ARIZONA

85004+4427



United States Department of the Interior
Bureau of Land Management
LANDS/RECREATION & PLANNING
ONE N CENTRAL AVE
PHOENIX, AZ 85004 -2203
Phone: 602-417-9200

Receipt

No: 2639444

Transaction #: 2720053

Date of Transaction: 08/24/2012

CUSTOMER:

JASON MIZER
77 N CAMINO SECO APT 263
TUCSON, AZ 85710-2972 US

LINE #	QTY	DESCRIPTION	REMARKS	UNIT PRICE	TOTAL
1	1.00	LOCATABLE MINERALS / MINING CLAIMS-NOT NEW-UNADJUD, ONE AUTH NO. ONLY / MINING CLAIM MONEY RECEIVED CASES: AMC404127/\$280.00	MAINT FEE PYMNT (2) 2013	- n/a -	280.00
TOTAL:					\$280.00

PAYMENT INFORMATION

1	AMOUNT:	280.00	POSTMARKED:	N/A
	TYPE:	CHECK	RECEIVED:	08/24/2012
	CHECK NO:	1201		
	NAME:	MIZER, JASON 77 N CAMINO SECO APT 263 TUCSON AZ 85710-2972 US		

REMARKS

This receipt was generated by the automated BLM Collections and Billing System and is a paper representation of a portion of the official electronic record contained therein.

MILLING CLAIM STATUS REPORT

DATA ENTERED FEB 02 2012 FB

MTP Checked by FEB 02 2012 FB

GEO Checked by FEB 02 2012 ps

LEAD SERIAL NUMBER AMC 413569 thru AMC 413569

OF CLAIMS & TYPE

1 LODE
_____ PLACER
_____ ASSOCIATION PLACER
_____ MILL SITE
_____ TUNNEL SITE

CHARGES

Location Fee @ \$34 = \$ 34.00
Processing Fee @ \$15 = \$ 15.00
Maintenance Fee @ \$140 = \$ 140.00
Overage (+) \$ _____
Shortage (-) \$ _____
Other Fees \$ _____
TOTAL \$ 189.00

ARE THERE ENOUGH LOCATORS?

Yes ☒ No ☐

DOCUMENTS RECEIVED VIA -

Over-the-Counter ☐ Mail ☒

TIMELY FILED?

Yes ☒ No ☐

LEGAL DESCRIPTION - T 22S R 16E SEC 30
T _____ R _____ SEC _____
T _____ R _____ SEC _____
T _____ R _____ SEC _____

BLM ☐ FOREST SERVICE ☐ SUBJ TO PL 359: Yes ☐ No ☐

WILDERNESS AREA: No ☐ Yes ☐

SPLIT ESTATE - N/A ☐ SX ☐ PX ☐ SRHA ☐ OTHER ☐

Proper Notice Filed if Located on SHRA Lands? N/A ☐ Yes ☐ No ☐

RECONVEYED MINERALS ON BLM LANDS REQUIRE OPENING ORDERS FROM 1944 TO 1993 -

Open to Entry on: _____ N/A ☐

COMMENTS/STATUS - VOID ☐ PARTIALLY VOID ☐ PVT MINERALS ☐ WITHDRAWN LANDS ☐

OTHER ☐ No signature

Claimant acknowledges that portions of the following claims(s) site(s) may be void or voidable.

Printed Name of Claimant _____ Signature of Claimant _____

***** FINAL ADJUDICATION *****

DATE 6/12/2012 INITIALS TS

AMC 413569

MIZER
77 N. CAMINO SECO #263
TUCSON, AZ 85710

TUCSON AZ 857

25 JAN 2012 PM 3 T



RECEIVED
OFFICE
JAN 26 PM 2:01
PHOENIX, ARIZONA

Bureau of Land Management
Arizona State Office
One North Central Ave.
Phoenix, AZ 85004-4427

85004-4414

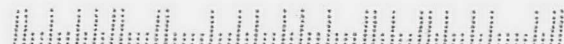

MIZER

77 N. CAMINO SECO #263

TUCSON, AZ 85710

TUCSON AZ 857

25 JAN 2012 PM 3 T



RECEIVED
AZ STATE OFFICE
JAN 26 PM 2:01
TUCSON ARIZONA

Bureau of Land Management
Arizona State Office
One North Central Ave.
Phoenix, AZ 85004-4427

85004+4414

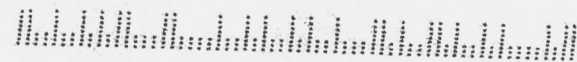

LOCATION NOTICE FOR LODE MINING CLAIM

NOTICE IS HEREBY GIVEN that the Flux Mine

_____ lode mining claim has been located

by Jason Mizer & Kenneth Dresang whose current mailing

address is 77 N. Camino Seco Apt 263

Tucson, AZ 85710

BLM
Date
Stamp

2012 JUL 26 PM 2:02

The general course of this claim is North-South and it is situated in Santa Cruz

County, Arizona. This claim is 1500 feet in length and 600 feet in width. This claim runs

from the location monument on which this location notice is posted approximately 600 feet in a

WEST direction to the WEST end line and 1500 feet in a North direction to the

NORTH end line. This claim is marked by six monuments, one at each corner and one at the center of each end line of the claim.

The location monument on which this notice is posted is situated within Section 30, Township 22

S, Range 16 E, Gila Salt River Base and Meridian, Arizona and this claim encompasses portions

of the following quarter section (s), section (s), Township (s) and Range (s) SW corner of

T22S R16E S30

Gila Salt River Base and Meridian, Arizona.

The locality of this claim with reference to some natural object or permanent monument and additional information (if any) concerning its locality are as follows: _____

DATED AND POSTED on the ground this 03 day of December, 2011.

LOCATOR (s) Jason Mizer, Kenneth Dresang

Form MCF100
Revised July 2005

AMC413569

FEB 02 2012
Entered
2- New ID.
PO

MINING CLAIM MAP

Lode (X) Placer ()

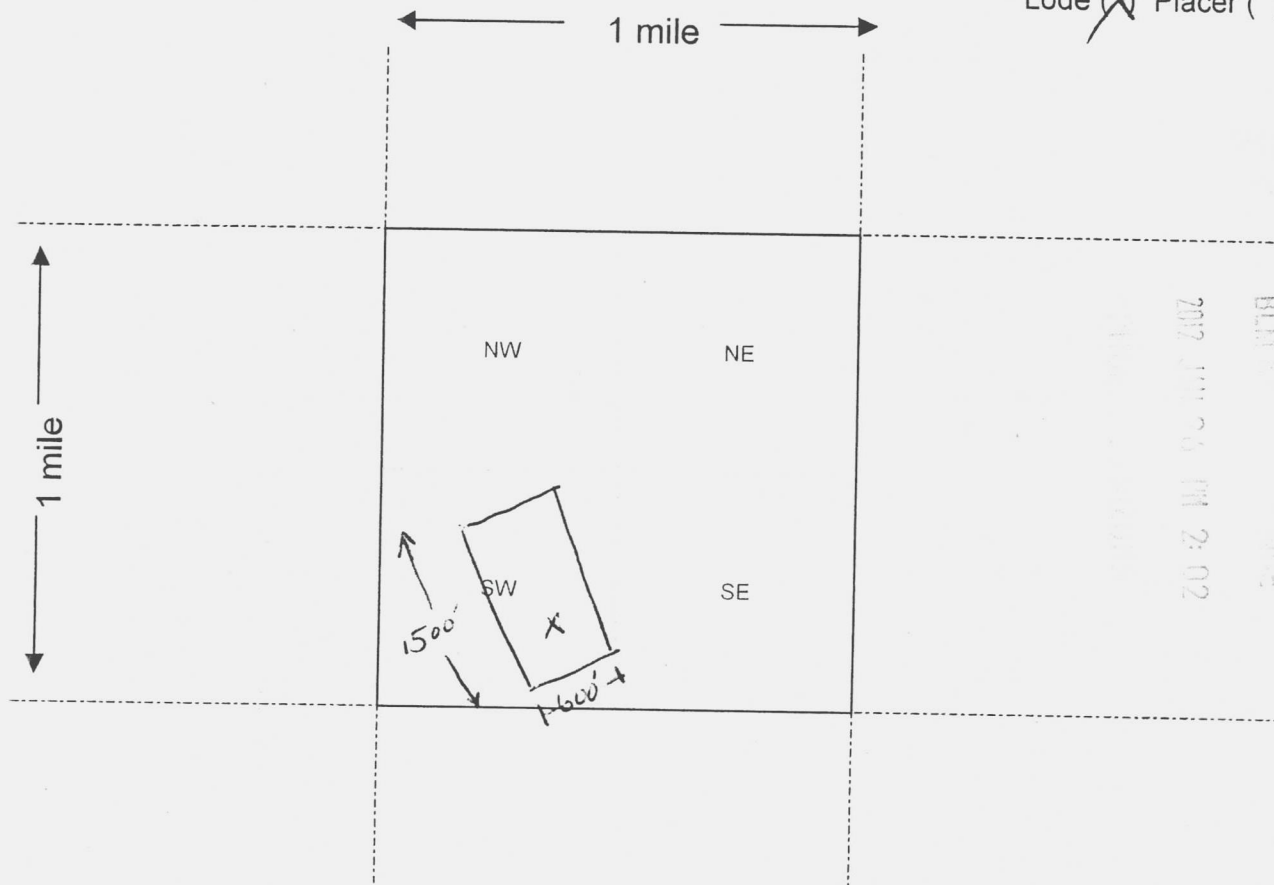

Scale : 1" = 2000 feet



1. The above map depicts the Flux Mine mining claim, which is located in Section (s) 30, Township 22 S, Range 16 E, Gila and Salt River Base and Meridian, Santa Cruz County, Arizona.
2. The type of corner and location monuments used are as follows: 4x4 posts with stone bases
3. The bearings and distances in degrees and feet between claim corners are as depicted on the map.

Form MCF100a
Revised July 2005

This form is available from the Arizona Department of Mines & Mineral Resources and may be reproduced.

RECEIVED
BLM
2012 JUL 26 PM 2:02

AMC413569

RUN TIME: 02:20 PM

Adm State: AZ

UNITED STATES DEPARTMENT OF INTERIOR
BUREAU OF LAND MANAGEMENT
GEOGRAPHIC REPORT WITH LAND
Sorted by Meridian Township Range

RUN DATE: 02/02/2012
Page 1 of 1

Serial Number: AZA 035811
Total Case Acres: 1,440.000

<u>Casetype</u>	<u>Case Disp</u>				<u>Sect</u>	<u>Sur Typ</u>	<u>Sur Num</u>	<u>Suff</u>	<u>Subdivision</u>	<u>Act Pend</u>
353201	PENDING	14	0220S	0160E	030	ALIQ			NE;	

DEPARTMENT OF INTERIOR
BUREAU OF LAND MANAGEMENT

Input Parameters for Geographic Report with Land

System Id = CR

Admin State = AZ

Geo State = AZ

Casetype Begins With

Case Disp Txt = AUTHORIZED, CANCELLED, EXPIRED, PENDING, REJECTED, RELINQUISHED, WITHDRAWN

Mer Twp Rng =

Section =

Mtrs = 14 0220S 0160E 030, 14 0220S 0160E 999

Commodity =

Commodity Txt =

Pending Org =

Pend Org Decode =

Total Rows Returned: 1

SANTA CRUZ COUNTY

MTP
SUPPL Sec 19,27,30,34

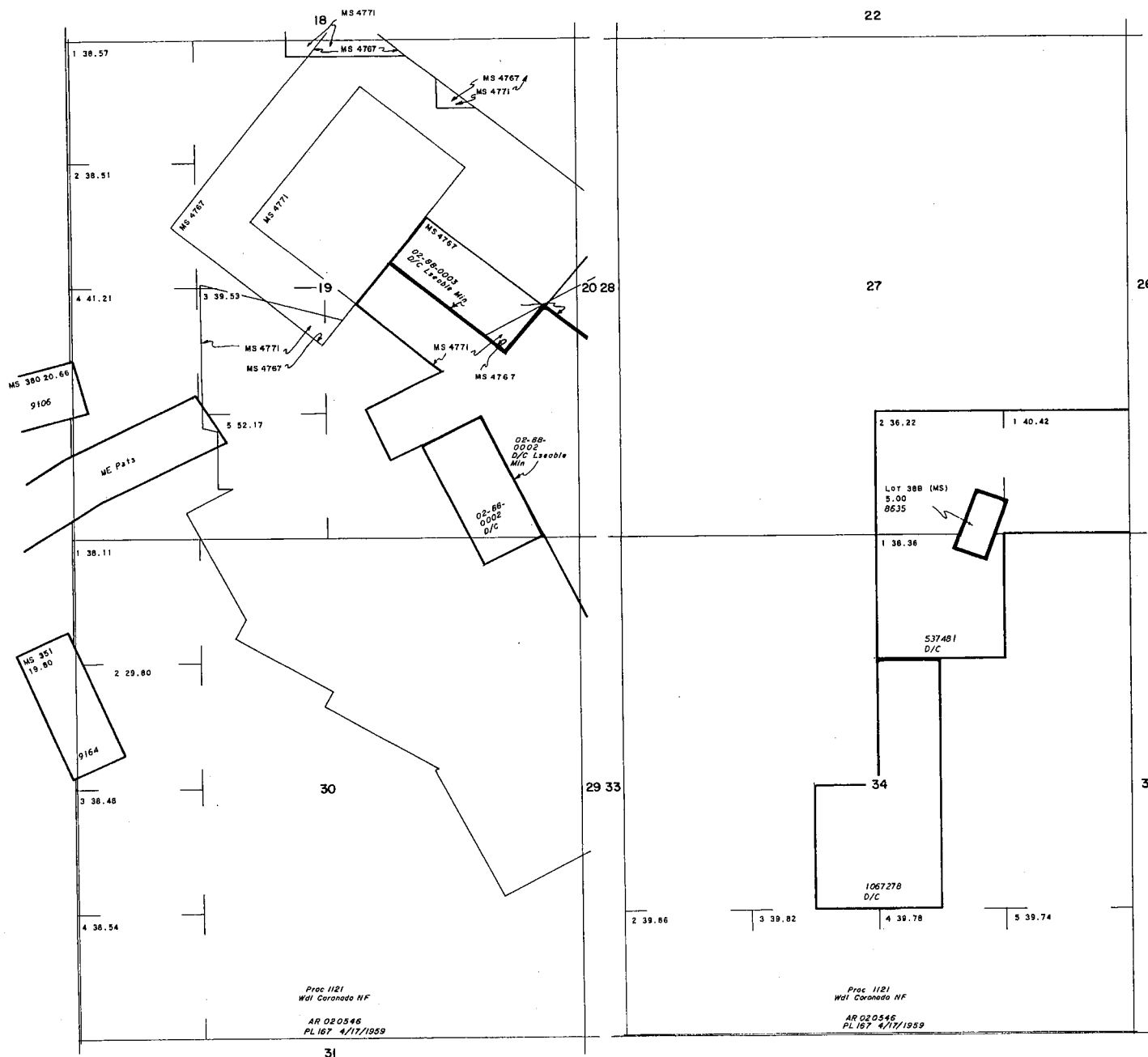
[illegible]

FOR ORDERS EFFECTING DISPOSAL OR USE OF
UNIDENTIFIED LANDS WITHDRAWN FOR CLASSIFICATION,
MINERALS, WATER AND/OR OTHER PUBLIC PURPOSES,
REFER TO INDEX OF MISCELLANEOUS DOCUMENTS.

DIST. NO. 4

[illegible]

T. 22 S.
R. 16 E.

WARNING STATEMENT
This plat is the Bureau's Record of Title, and should be used only as a graphic display of the township survey data. Records hereon do not reflect title changes which may have been effected by lateral movements of rivers or other bodies of water. Refer to the cadastral surveys for official survey information.

STATUS OF PUBLIC DOMAIN
LAND AND MINERAL TITLES[illegible][illegible]

FOR ORDERS EFFECTING DISPOSAL OR USE OF
UNIDENTIFIED LANDS WITHDRAWN FOR CLASSIFICATION,
MINERALS, WATER AND/OR OTHER PUBLIC PURPOSES,
REFER TO INDEX OF MISCELLANEOUS DOCUMENTS.

DIST. NO. 4

MDS	720	NW
	721	SW
	722	SE

Lat. 31°27'54" N
Long. 110°40'04" W

WARNING STATEMENT

This plat is the Bureau's Record of Title, and should be used only as a graphic display of the township survey data. Records hereon do not reflect title changes which may have been effected by lateral movements of rivers or other bodies of water. Refer to the cadastral surveys for official survey information.

[illegible]

T. 222
B. 15 E.